

PROPOSED RESIDENTIAL FLATS AT NEW DOOR NO: 9, BLOCK NO: 23, R.S. NO: 196/23, VELAYUTHA MUDALI STREET, NUNGAMBAKKAM, CHENNAI- 600 034.

FOR: MRS. RAMABAI VISWANATHAN.

B/24895/34/197

Planning Permit No. APPROVED
 SUBJECT TO THE CONDITIONS IN THIS OFFICE LETTER.
 No. B/24895/34/197
 FOR THE SECRETARY
 CHENNAI METROPOLITAN DEVELOPMENT AUTHORITY
 CHENNAI-600 008.

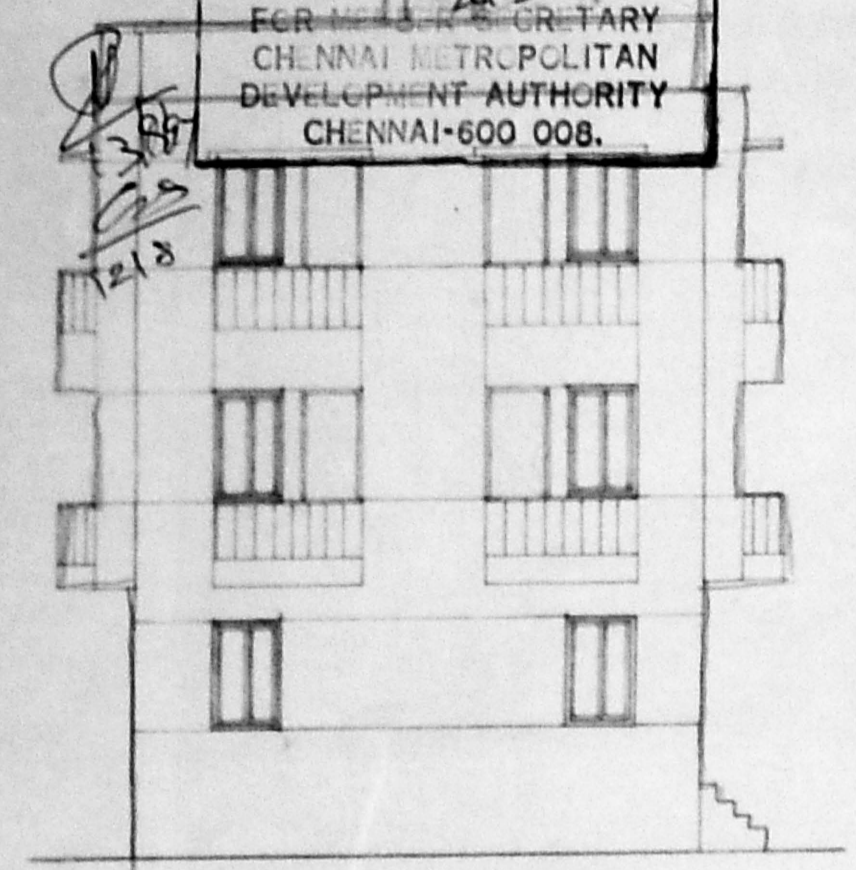

FRONT ELEVATION

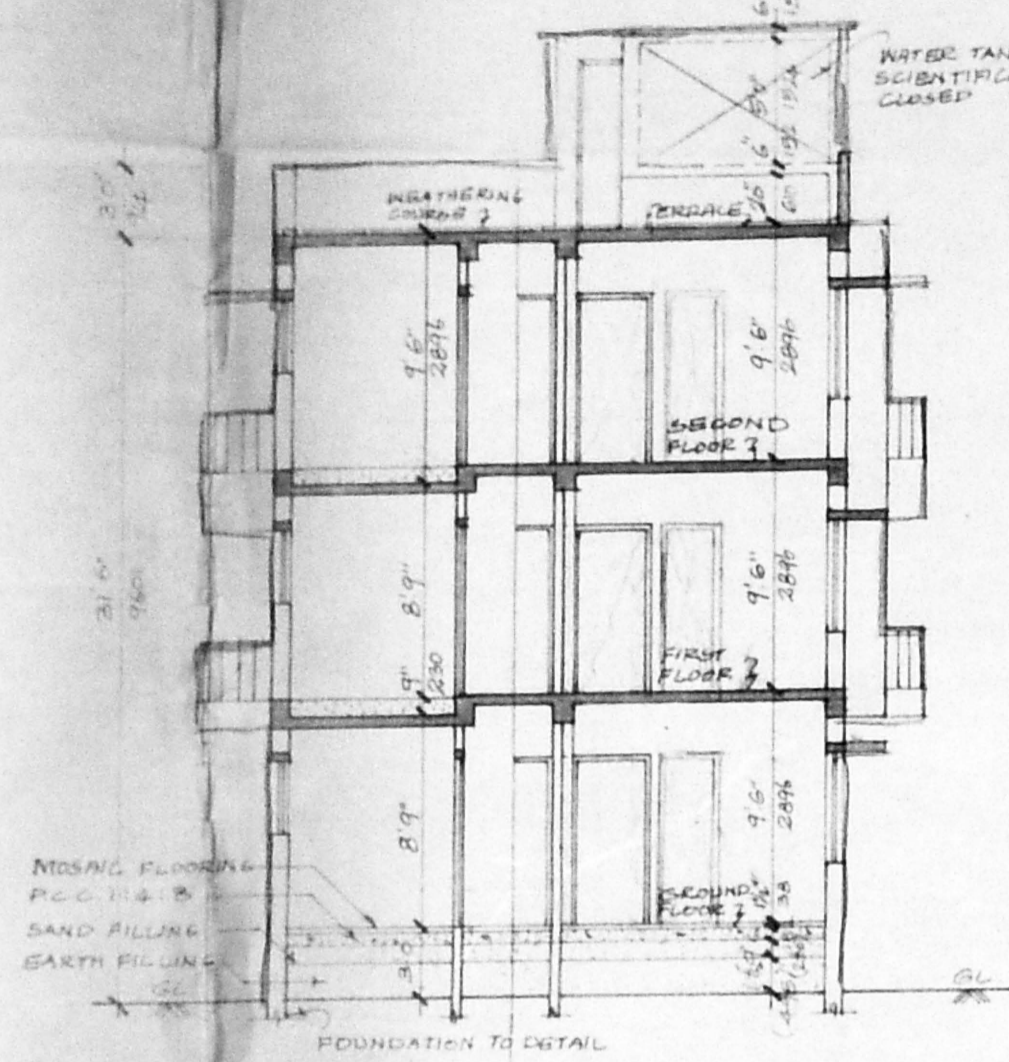

SECTION: X-X

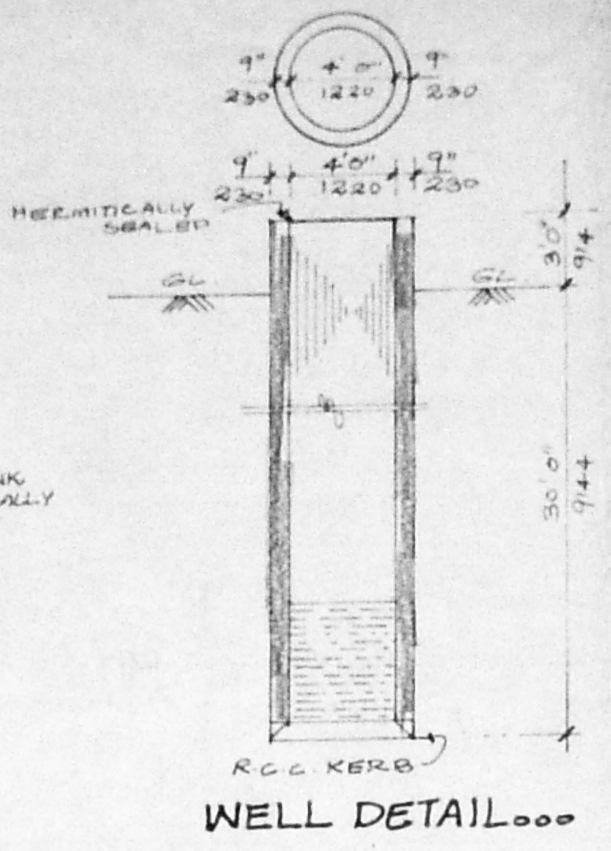

WELL DETAIL

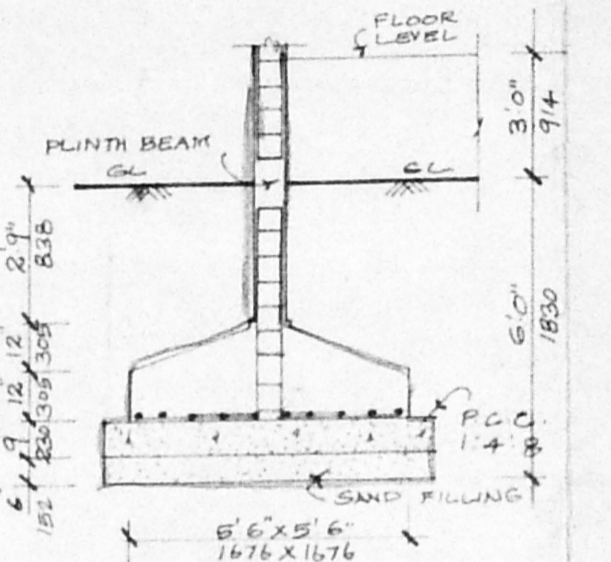

COLUMN FOUNDATION DETAIL

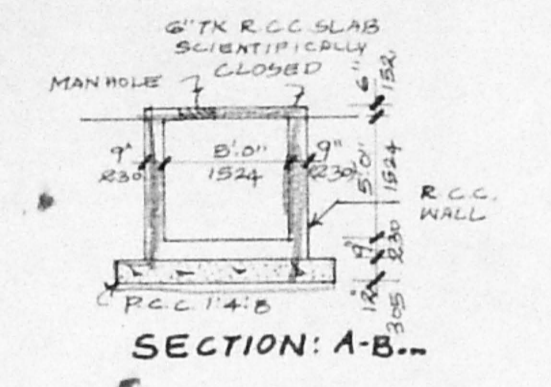

SECTION: A-B

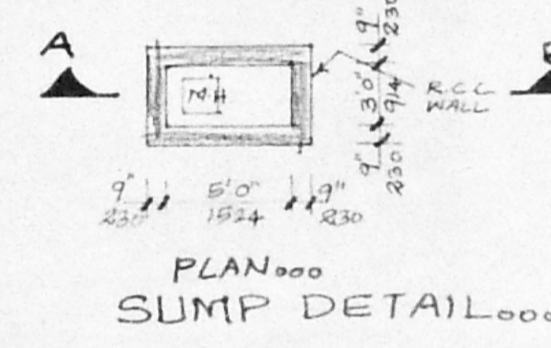

PLAN SUMP DETAIL

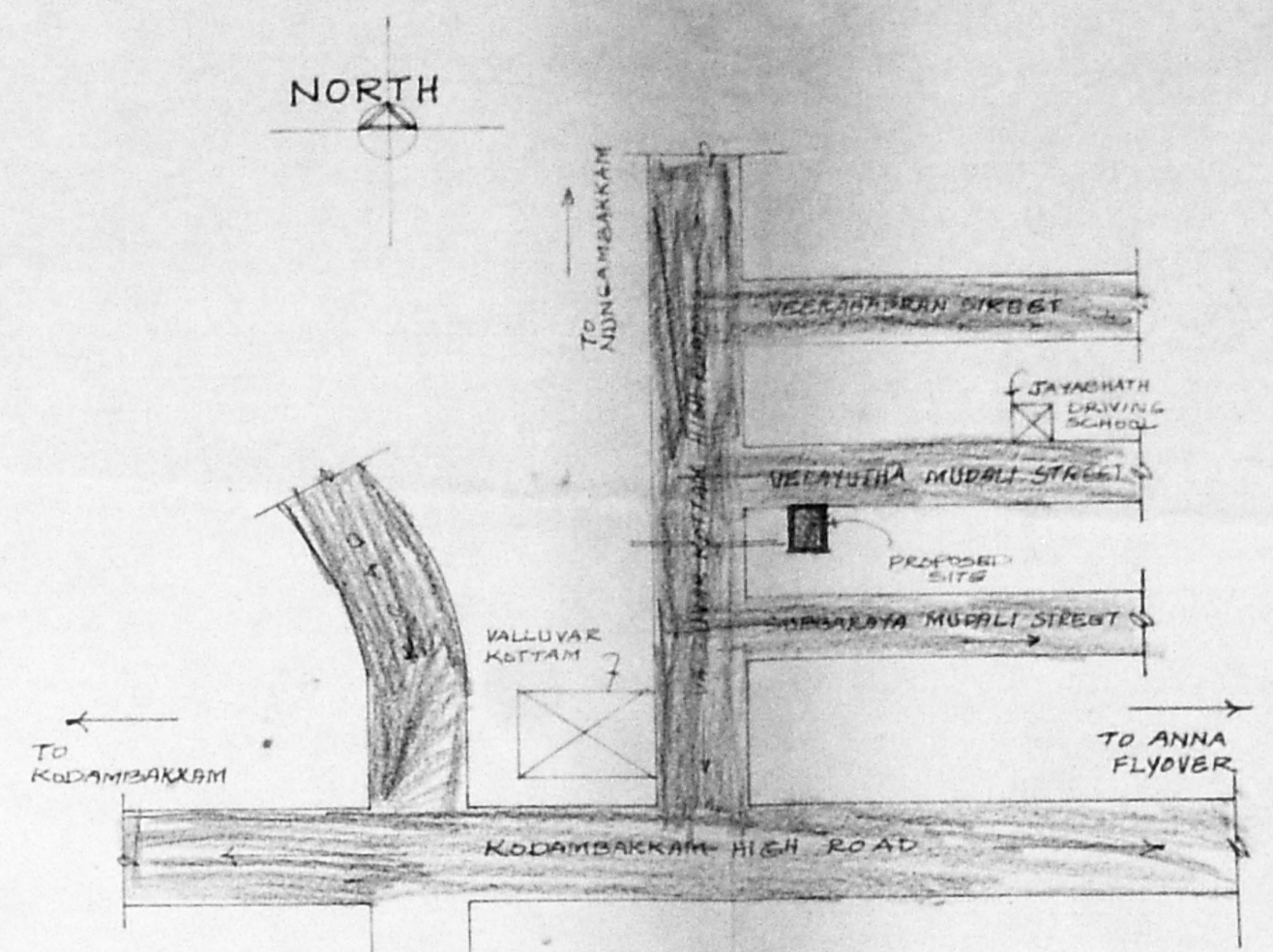

KEY PLAN

AREA DETAILS:

| | SA FT | SA M |
|-------------------|---------|--------|
| GROUND FLOOR AREA | 1281.00 | 119.60 |
| FIRST FLOOR AREA | 1482.18 | 137.74 |
| SECOND FLOOR AREA | 1482.18 | 137.74 |
| TOTAL AREA | 4245.36 | 395.08 |
| SITE AREA | 3600.00 | 334.57 |

SPECIFICATIONS:
 COLUMN FOOTING FOUNDATION LAID OVER THE SAND FILLING AND P.C.C. 1:4:8 MIX. ALL COLUMNS ARE CONNECTED WITH PLINTH BEAMS AND ROOF BEAMS P.C.C. 1:4:8 LAID OVER THE SAND FILLING FOR MESSAL FLOORING BRICK WORK IN BASEMENT AND SUPER STRUCTURE WITH CM 1:3 MIX. R.C.C. 12:4 MIXED LITEL Laid over the doors, windows and openings. JOINERIES ARE MADE IN STEEL OR FIRST CLASS TEAKWOOD ALL WALLS AND CEILINGS ARE PLASTERED WITH CM 1:3 MIX. ROOF COVERED BY R.C.C. 12:4 MIXED FLAT SLAB. PARAPET WALL LAID ALL ROUND THE BUILDING WEATHERING COURSE LAID IN PROPER MIX AND SLOPE WITH WATER PROOFING COMPOUND.

SCHEDULE OF JOINERY:

| NO | DESCRIPTION | SIZE |
|----------------|----------------|---------------------------|
| MD | MAIN DOOR | 3'6" x 7'0" (1061 x 2134) |
| D | DOOR | 3'0" x 7'0" (914 x 2134) |
| D ₁ | DOOR | 2'6" x 7'0" (762 x 2134) |
| W | WINDOW | 6'0" x 4'6" (1829 x 1372) |
| W ₁ | WINDOW | 4'0" x 4'6" (1220 x 1372) |
| KW | KITCHEN WINDOW | 4'0" x 3'6" (1220 x 1067) |
| W ₂ | WINDOW | 3'0" x 4'6" (914 x 1372) |
| V | VENTILATOR | 2'0" x 3'0" (610 x 914) |
| J | JALLY | 3'0" x 4'6" (914 x 1372) |

COLOUR INDEX:

| | |
|--------------------|----------|
| PROPOSED BUILDING | [Symbol] |
| SITE BOUNDARY LINE | [Symbol] |
| EXISTING ROAD | [Symbol] |

| | |
|------------------|---------------|
| SCALE: 1" = 8'0" | DATE: 21.2.97 |
| DRN | CHKD: |

OWNER:
 Mrs. Ramabai Viswanathan
 LICENSED SURVEYOR:

K. SELVAM. B.G.,
 LICENSED SURVEYOR,
 CLASS I No. 800
 CORPORATION OF CHENNAI.

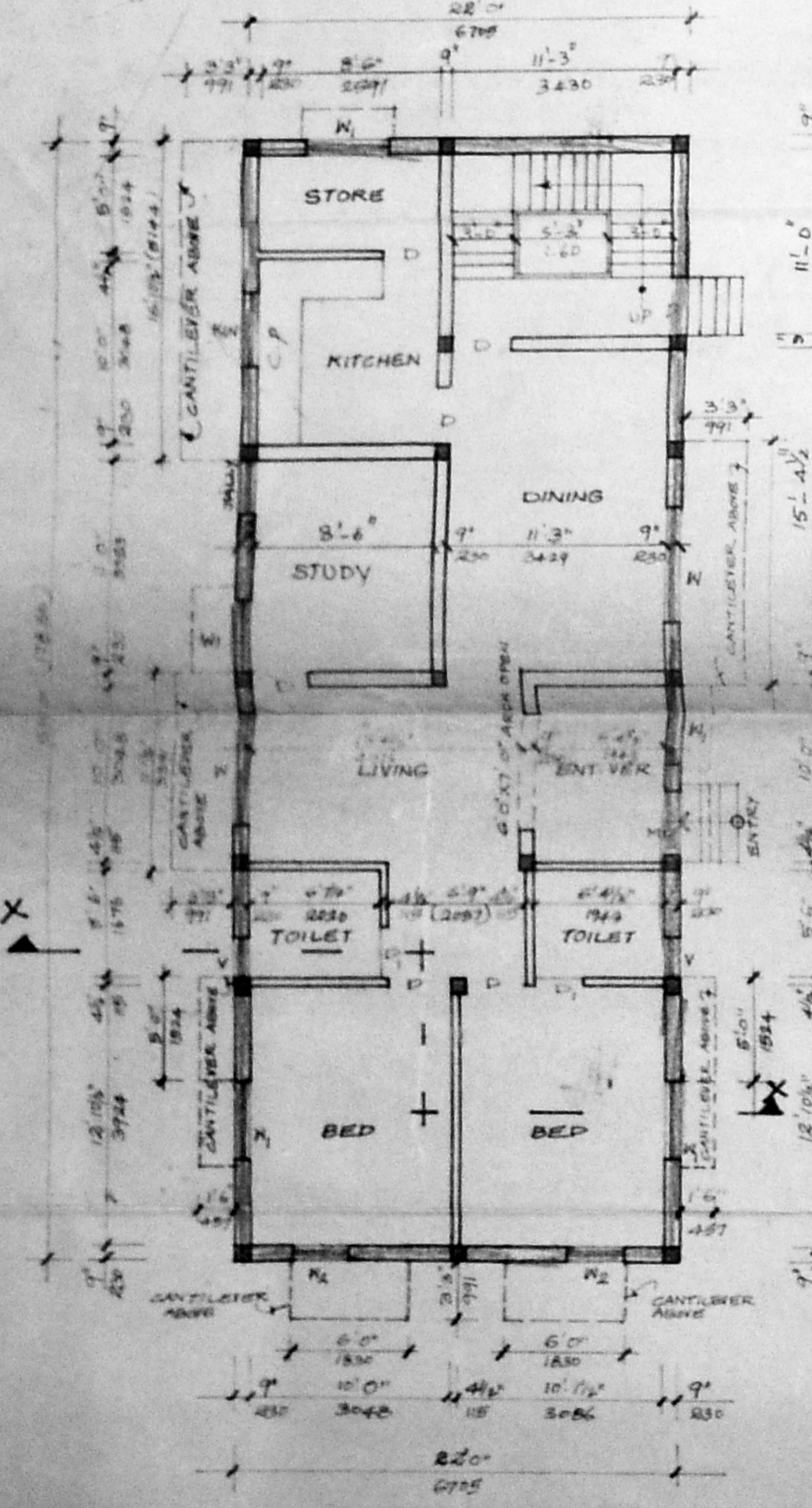

GROUND FLOOR PLAN

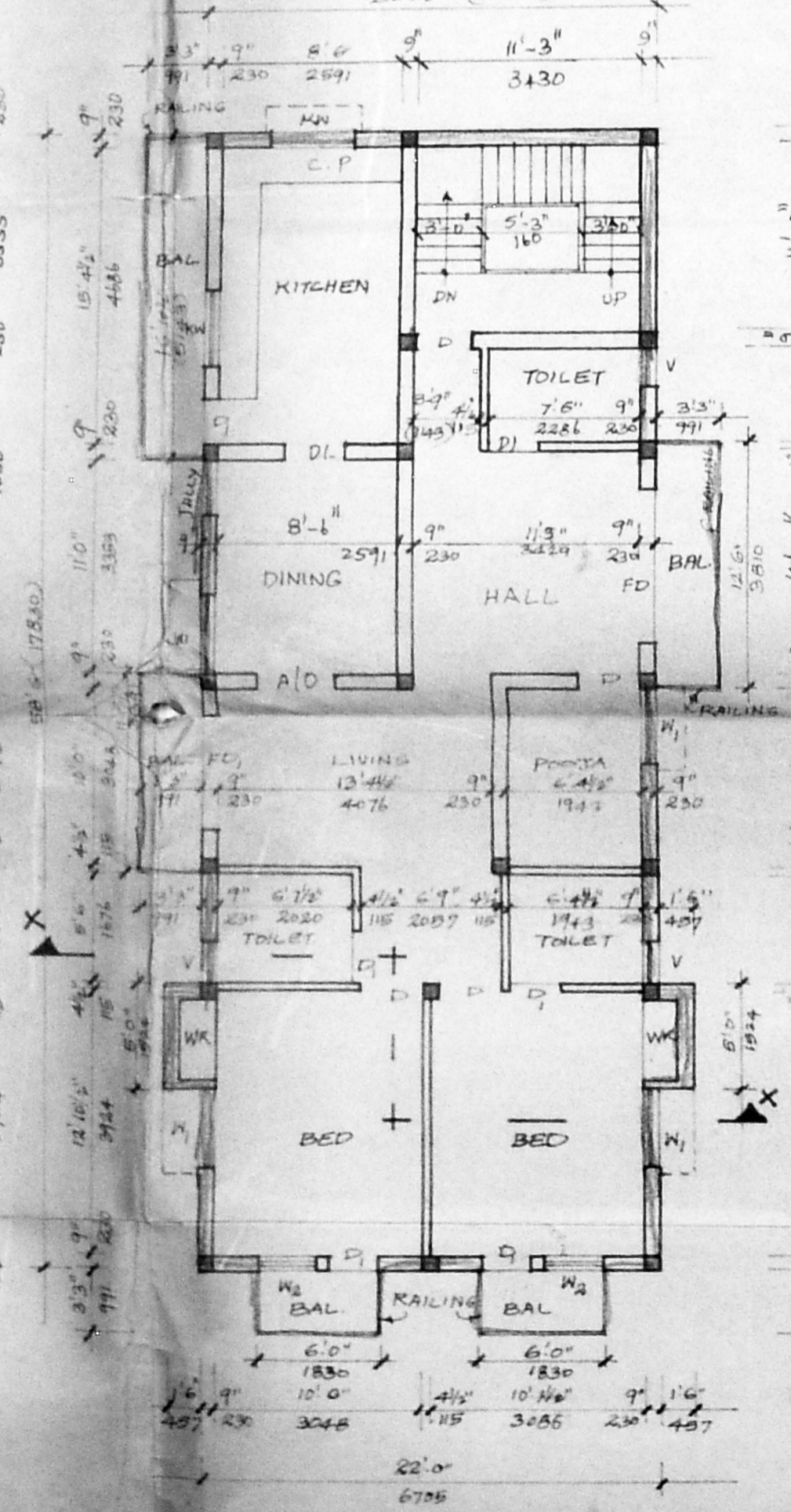

TYPICAL FLOOR PLAN [FIRST AND SECOND FLOORS]

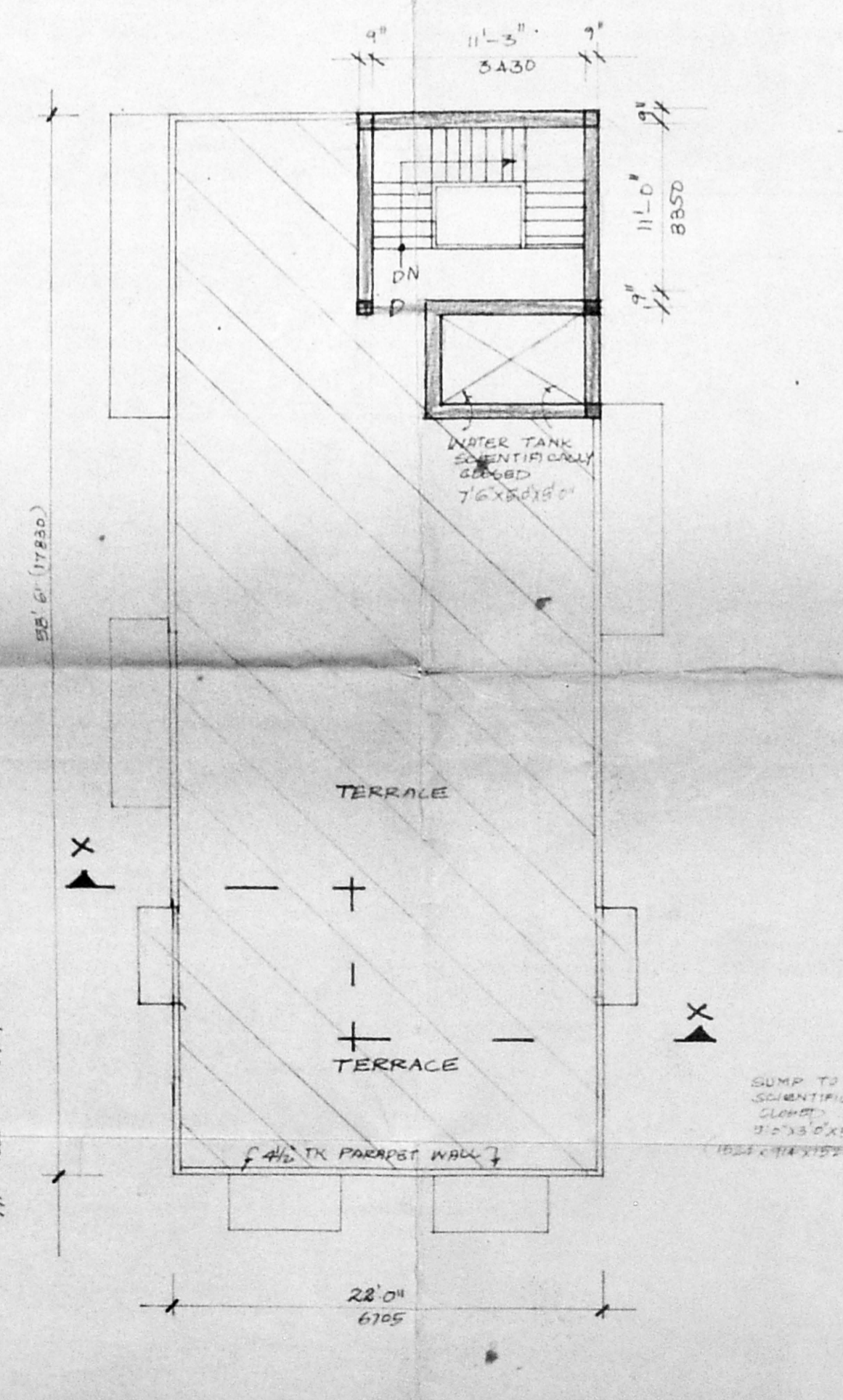

TERRACE FLOOR PLAN

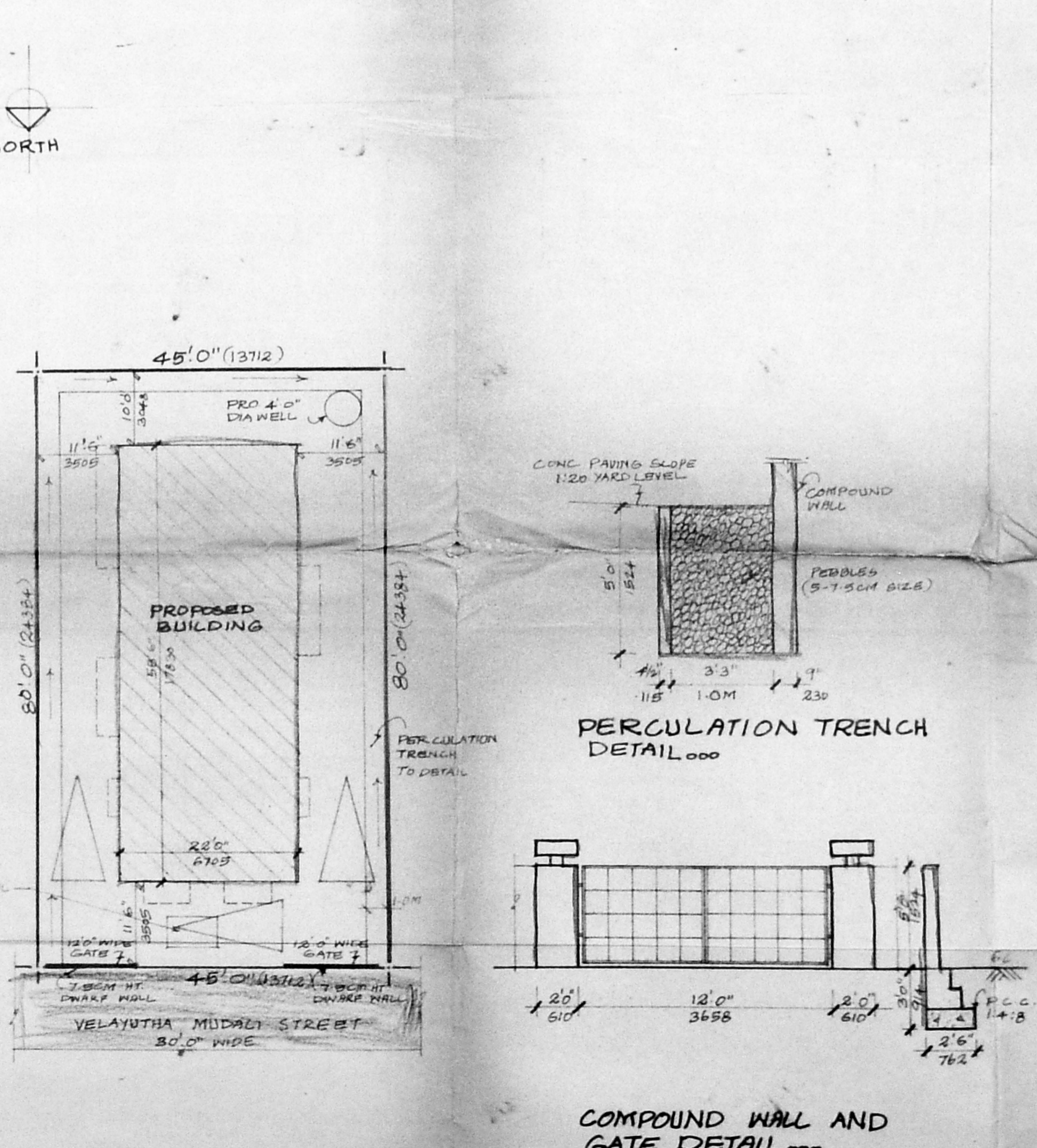

SITE PLAN [SCALE: N.T.S.]

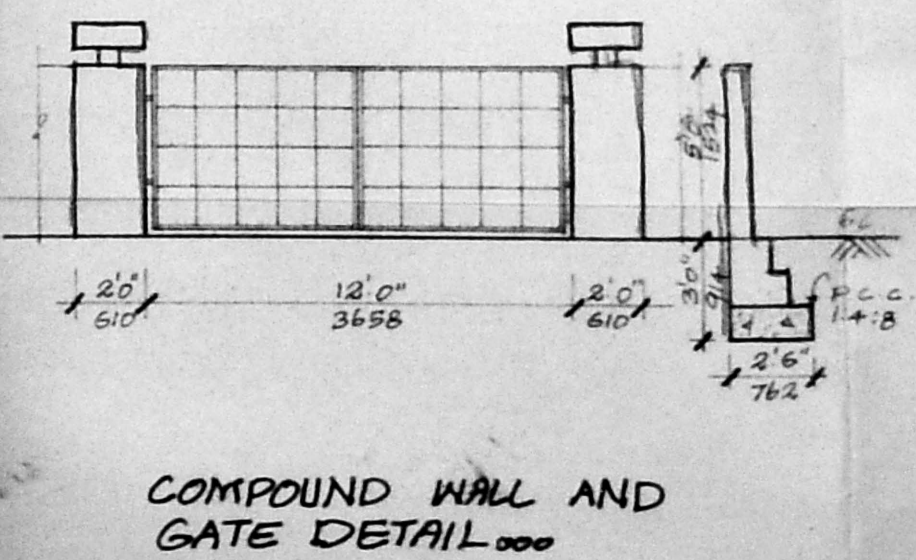

COMPOUND WALL AND GATE DETAIL